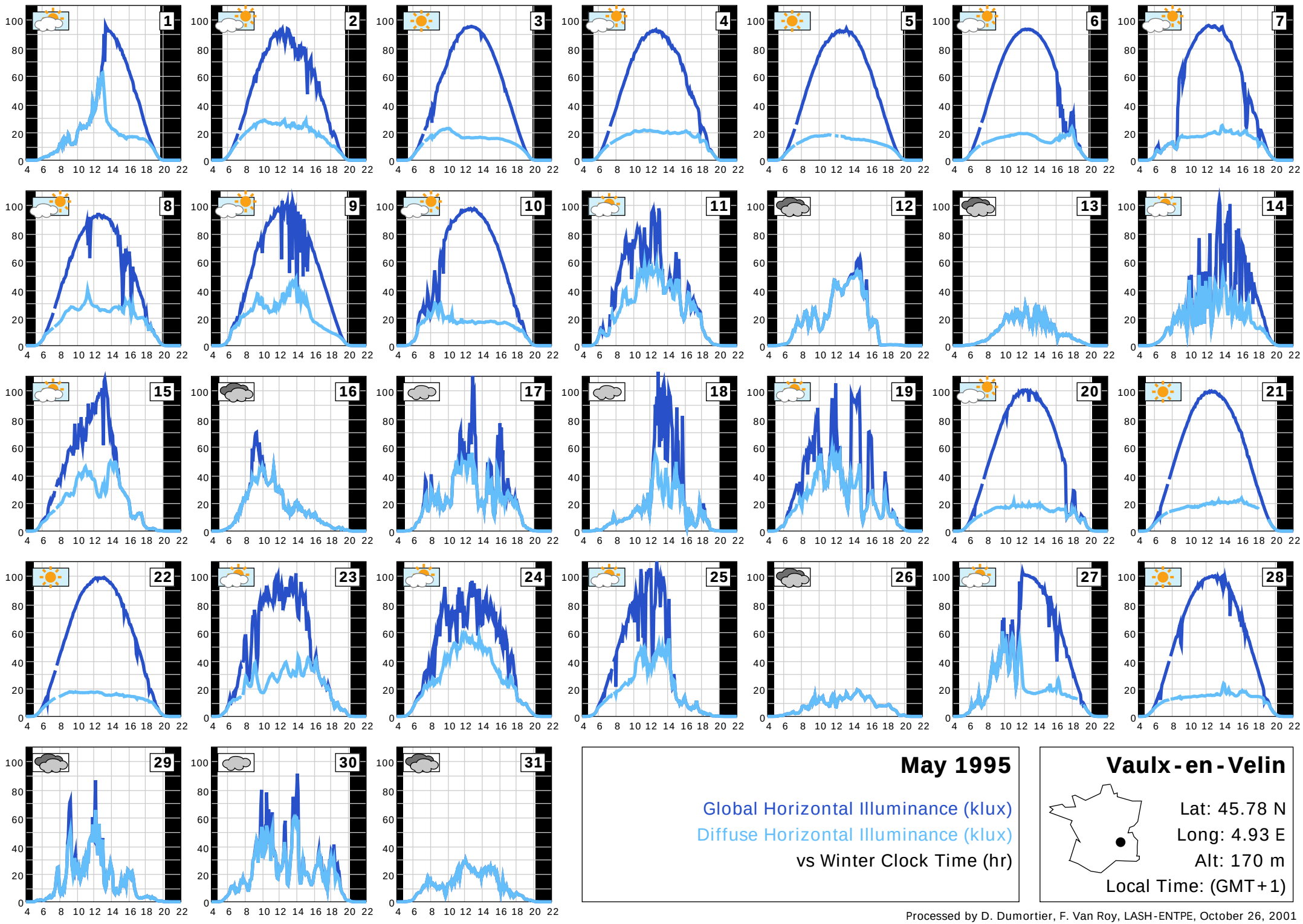

Processed by D. Dumortier, F. Van Roy, LASH-ENTPE, October 26, 2001